

MOON GARDEN



UN LUGAR PARA **CONECTAR** CONTIGO MISMO

Un proyecto único para República Dominicana, una oportunidad para crear un nuevo hito en uno de los mayores paraísos del mundo.
Inspirados por una visión, un alma y una historia claras. Esto crea elementos tan impactantes que se puede sentir la devoción en cada uno de los aspectos de la experiencia.

AMENITIES

Lobby

Cafetería

Sport Bar

Fitness

Wellness

VIVIENDA

Salón

Dormitorio

Baño

AMENITIES

MOODBOARD



LOBBY

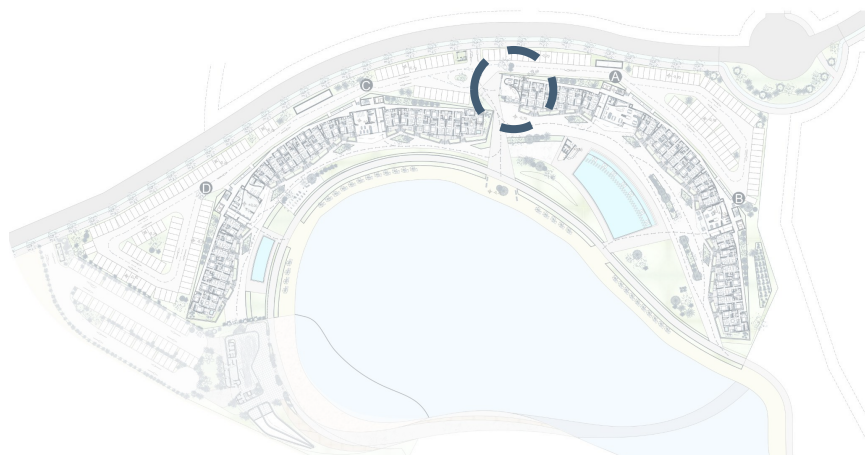

LOBBY



REVESTIMIENTO
Pintura texturizada

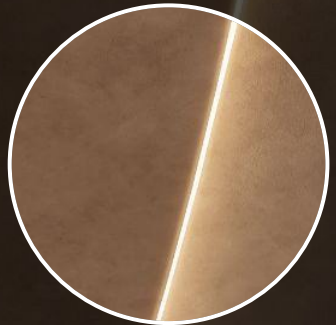

ILUMINACIÓN ARQUITECTÓNICA
FARO
Tira LED con perfil difusor



ILUMINACIÓN DECORATIVA
ZOCO HOME



REVESTIMIENTO
Revestimiento de bambú



PAVIMENTO
AZUVI
Cashmere 90x90 mate



MOBILIARIO
ZOCO HOME / KAVE
HOME / VICCARBE / KARE

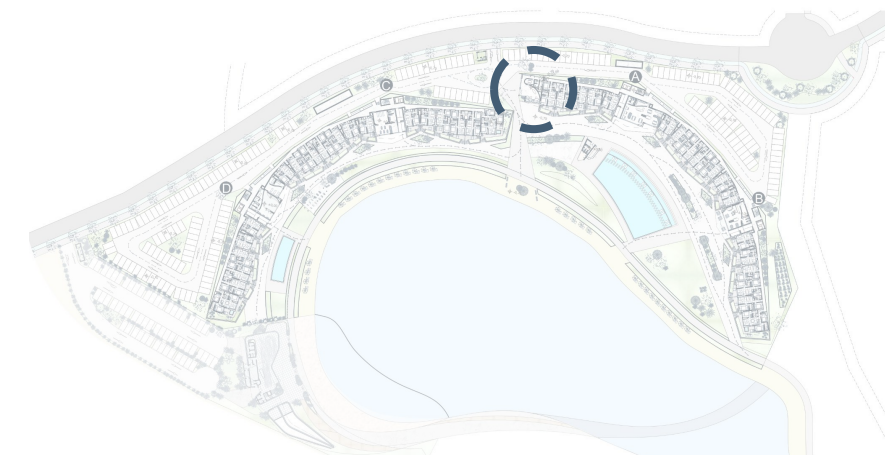

CAFETERÍA

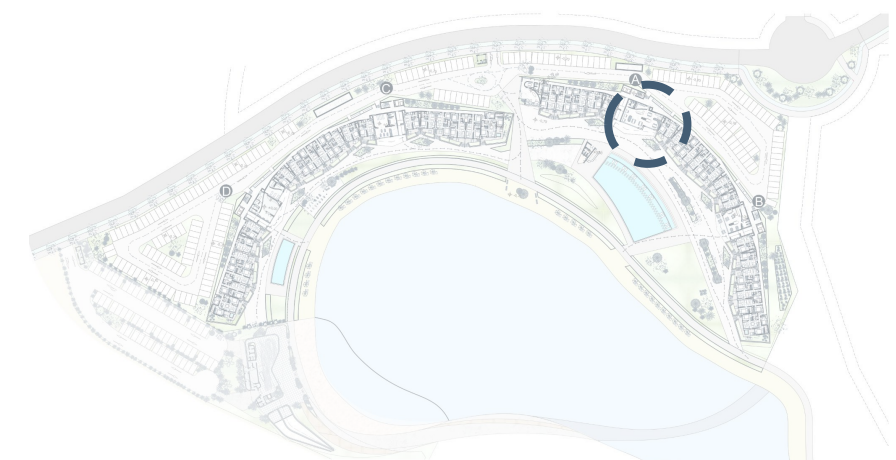

CAFETERÍA



REVESTIMIENTO
Pintura texturizada



REVESTIMIENTO
Pintura texturizada



**ILUMINACIÓN
ARQUITECTÓNICA**
FARO
Tira LED con perfil difusor



REVESTIMIENTO
PANELADO
Chapa de roble natural



ENCIMERAS
PIEDRA SINTÉTICA /
CERÁMICO
Gris arcilla con faldón



REVESTIMIENTO
PANELADO
Madera de roble
semicircular



MOBILIARIO
ZOCO HOME / KAVE
HOME / VICCARBE / KARE



PAVIMENTO
AZUVI
Cashmere 90x90 mate



**ILUMINACIÓN
DECORATIVA**
ZOCO HOME

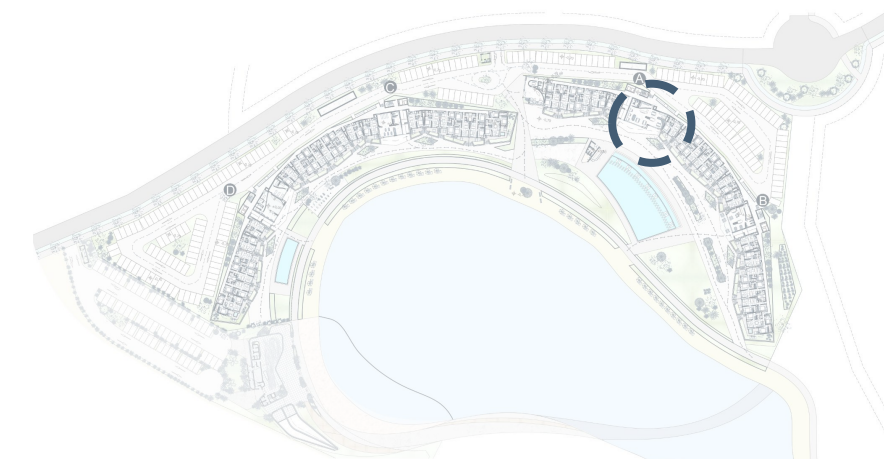

SPORT BAR

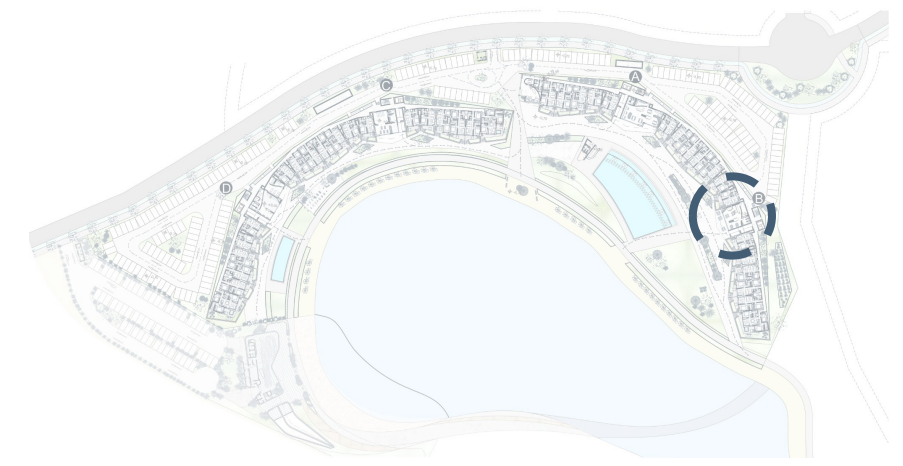

SPORT BAR



REVESTIMIENTO
Pintura texturizada



REVESTIMIENTO
Pintura texturizada



**ILUMINACIÓN
DECORATIVA**
ZOCO HOME



**ILUMINACIÓN
DECORATIVA**
ZOCO HOME
Luminaria con
vegetación



ENCIMERAS
PIEDRA SINTÉTICA /
CERÁMICO
Gris arcilla con faldón



MOBILIARIO
ZOCO HOME / KAVE
HOME / VICCARBE / KARE



REVESTIMIENTO
PANELADO
Madera de roble
semicircular



PAVIMENTO
AZUVI
Cashmere 90x90 mate

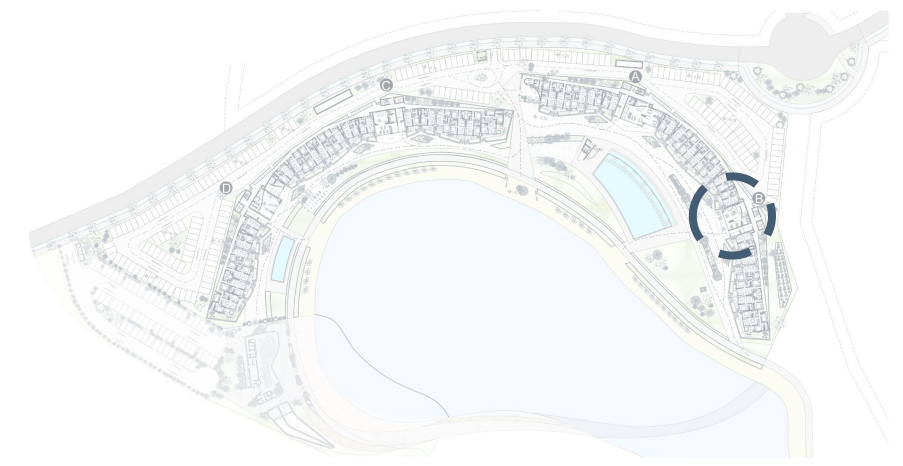

FITNESS

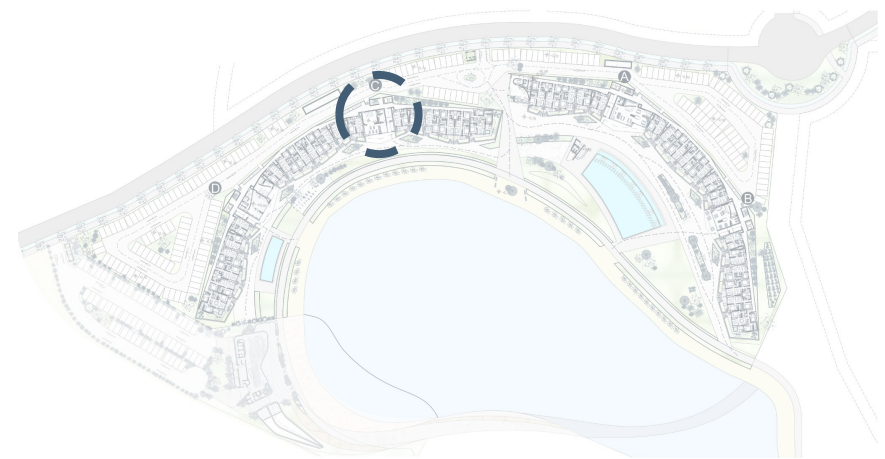
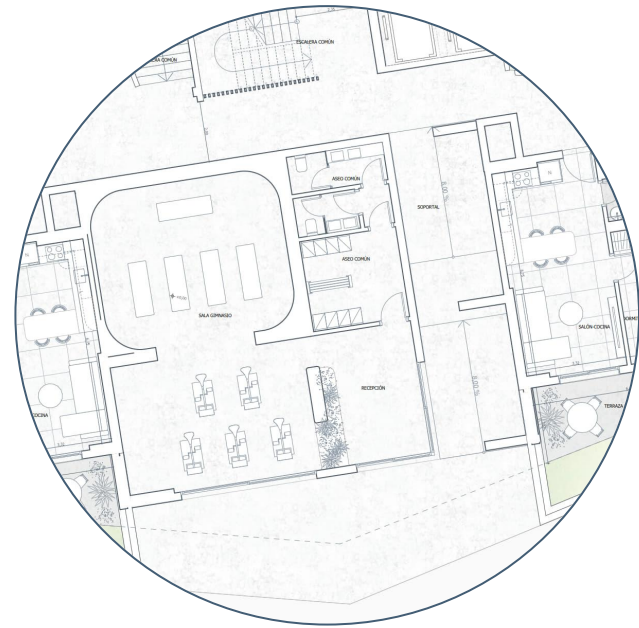

FITNESS



REVESTIMIENTO
Pintura texturizada

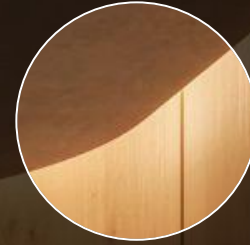

ILUMINACIÓN
ARQUITECTÓNICA
FARO
Tira LED con perfil difusor



REVESTIMIENTO
PANELADO
Chapa de roble natural

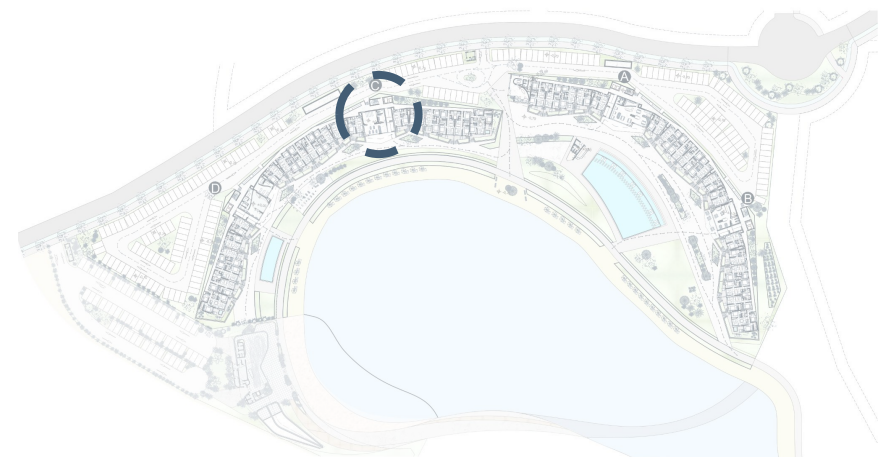

WELLNESS

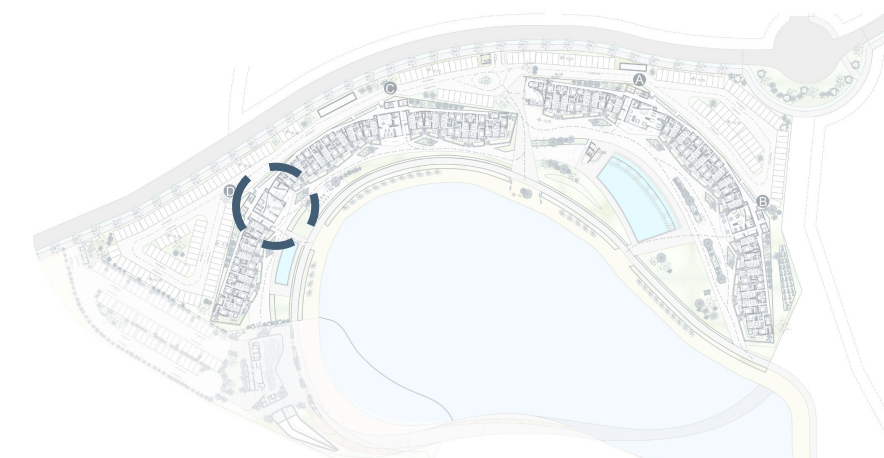

WELLNESS

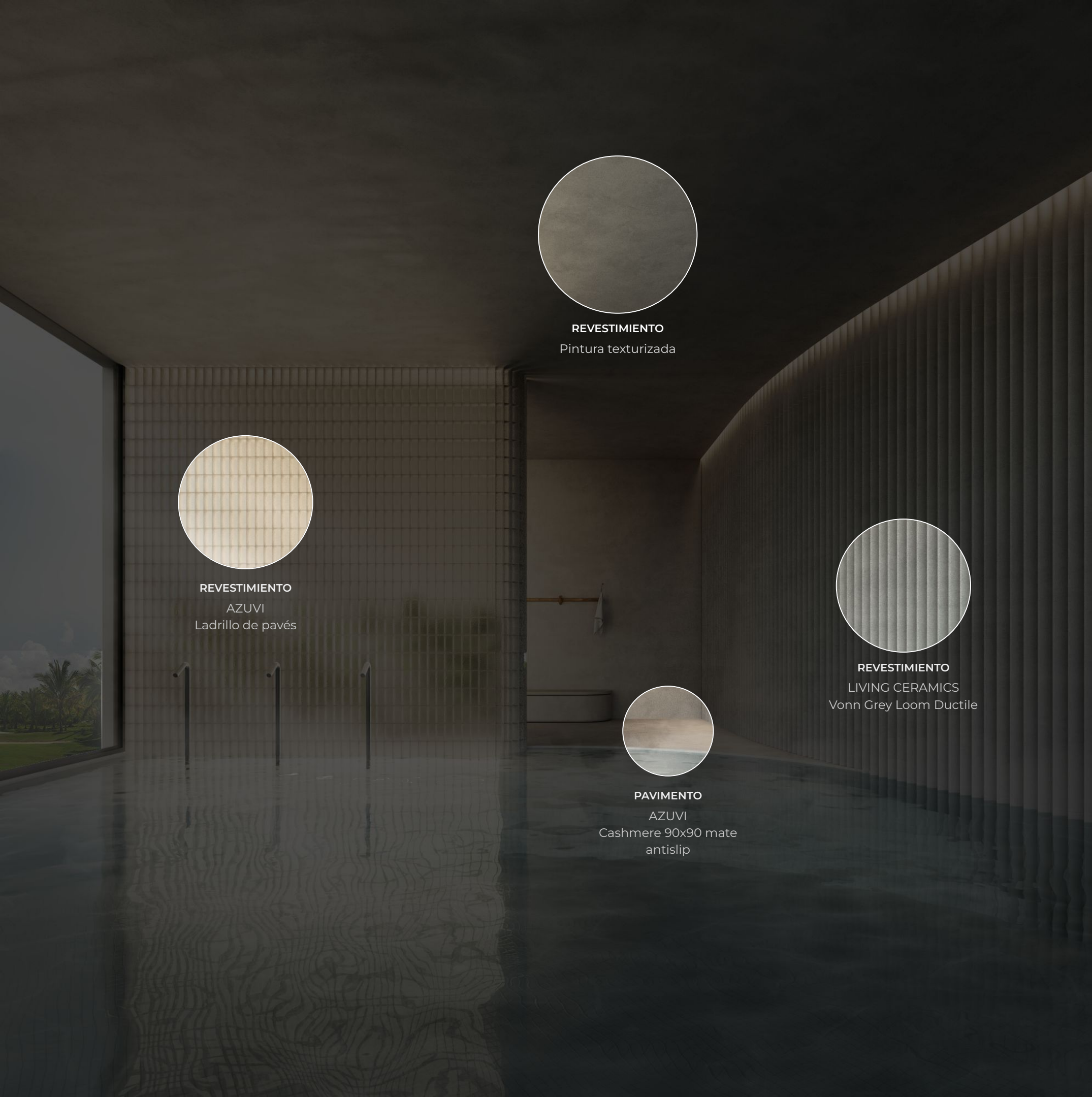

REVESTIMIENTO
Pintura texturizada

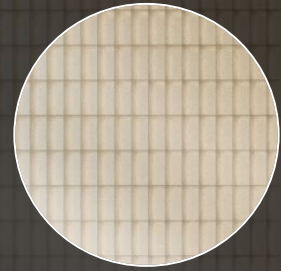

REVESTIMIENTO
AZUVI
Ladrillo de pavés

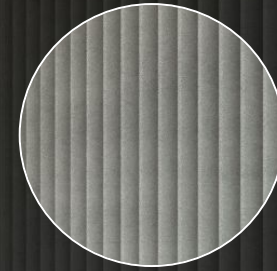

REVESTIMIENTO
LIVING CERAMICS
Vonn Grey Loom Ductile



PAVIMENTO
AZUVI
Cashmere 90x90 mate
antislip

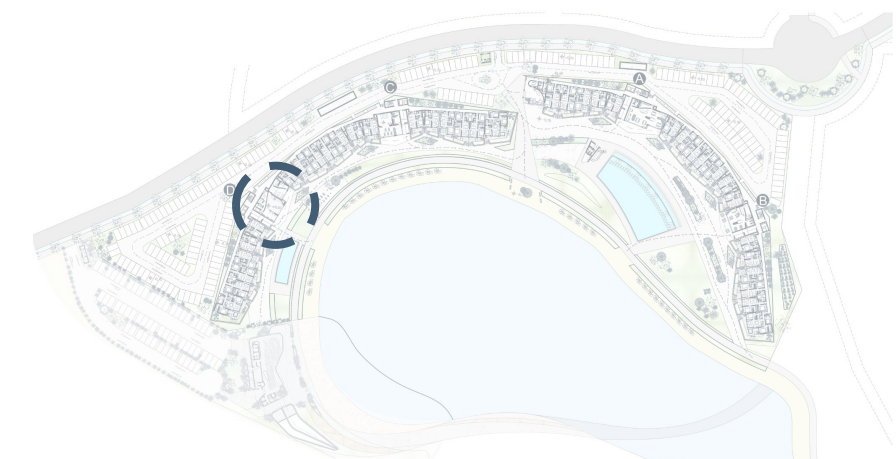

VIVIENDAS MOODBOARD



VIVIENDAS SALÓN



**ILUMINACIÓN
ARQUITECTÓNICA**
FARO BARCELONA
Downlight trimless



COCINA

PERSONALIZACIÓN
Tablero MDF melamina blanco natural en muebles inferiores y roble en muebles superiores

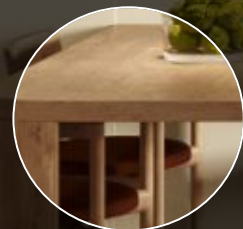

MESA Y SILLAS
ZOCO HOME

PAVIMENTO
AZUVI
Cashmere 90x90 mate



REVESTIMIENTO
PINTURA
Blanco natural

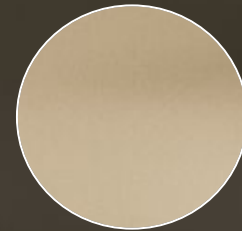

REVESTIMIENTO
PINTURA
Blanco natural



VENTILADOR
FARO BARCELONA



MESA AUXILIAR
ZOCO HOME



CORTINAS
TEXTILES
Linós naturales



SOFÁ
KAVE HOME

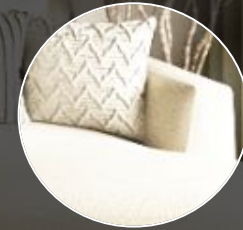

ALFOMBRAS
ZOCO HOME
Fibras de yute



VIVIENDAS
DORMITORIO



VIVIENDAS DORMITORIO

CORTINAS
TEXTILES
Linós naturales



REVESTIMIENTO
PINTURA
Blanco natural

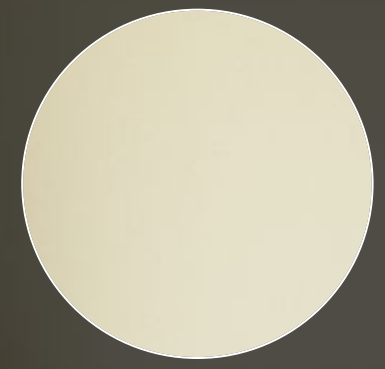

VENTILADOR
FARO BARCELONA

ILUMINACIÓN
ARQUITECTÓNICA
FARO BARCELONA
Downlight trimless



ARMARIOS
PERSONALIZACIÓN
Panelado MDF Hidrófugo con
melamina roble y puertas de ratán

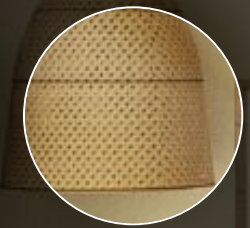

ILUMINACIÓN
DECORATIVA
ZOCO HOME



ILUMINACIÓN
DECORATIVA
FARO BARCELONA



MESILLAS
MAISONS DU MONDE

PAVIMENTO
AZUVI
Cashmere 90x90 mate

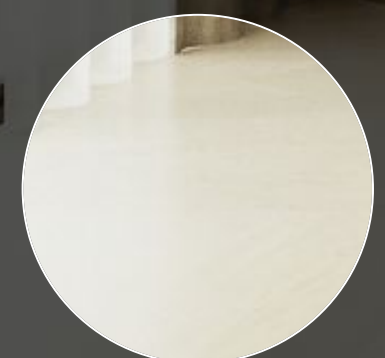

CAMA
PERSONALIZACIÓN
Base y patas de madera
con colchón sobre
encimera

VIVIENDAS
TERRAZA



VIVIENDAS TERRAZA



REVESTIMIENTO
Enrastrelado
Madera teka natural

REVESTIMIENTO VERTICAL
AZUVI
Cashmere 90x90 mate



MESA AUXILIAR
SKYLINE



MESA AUXILIAR
SKYLINE

BUTACA
WESTWING NOW



PAVIMENTO
AZUVI
Cashmere 90x90 mate
antislip

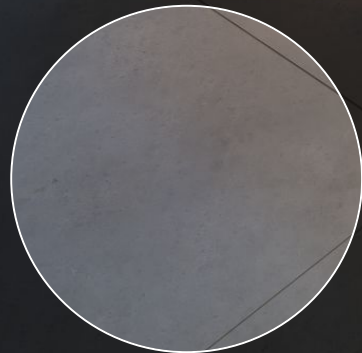

VIVIENDAS BAÑO



APLIQUE
MAISONS DU MONDE
Turquino



LAVABO
NOKEN
Slender



GRIFERÍA
NOKEN
Round



INODORO
NOKEN
Acro Compact

CESTO
MAISONS DU MONDE
Gypset



ROCIADOR
NOKEN
Tono



GRIFERÍA
NOKEN
Marne



MOON GARDEN

SPECIFICATIONS

STRUCTURE, FACADE AND ROOF

STRUCTURE

- Foundation in accordance with the Geotechnical Study. Earth
- retention and perimeter walls constructed using piles and/or reinforced concrete walls in accordance with the geotechnical study and current regulations. Reinforced concrete structure, framed or
- lightweight slab.

FACADE

- Traditional concrete block with a single-layer finish or similar. Interior lining using an aluminum perimeter system and finished with plasterboard.

DECK

- Non-trafficable roofs with a gravel finish.
- Trafficable rooftops with a porcelain finish.

PETOS

- Combination of composite or similar parapets with glass railings on terraces. Interior lining of exterior cement board.

EXTERIOR AND INTERIOR CARPENTRY

EXTERIOR CARPENTRY

- Exterior joinery in Cortizo or similar aluminum, anthracite gray.
- Double-glazed windows with air gap.

INTERIOR CARPENTRY

- Front door lacquered on the inside and fitted with a peephole. Interior passage doors
- made of MDF board and lacquered in white or oak finish.

INTERIOR PARTITION WALLS

- Interior partitions are constructed using plasterboard walls anchored to a 9 cm Thermofast system.
- Separation between apartments and in common areas is achieved using a 12 cm Thermofast system, with aluminum perimeter framing on each side and a plasterboard finish.
- In all cases, water-resistant plasterboard is used for damp areas.

SOLADOS Y ALICADOS

- Large-format ceramic stoneware tiles. High-quality porcelain stoneware flooring
- for both interior and exterior use in homes.

PAINTINGS AND FALSE CEILINGS

- Suspended ceilings made of plasterboard throughout the house. Water-resistant boards for damp and exterior areas. Smooth white plastic paint on vertical and
- horizontal surfaces.

SANITARY WARE AND FAUCETS

- White vitreous china toilet with dual flush.
- Walk-in shower tray with the same flooring as the bathroom.
- Single-lever shower column with chrome finish.
- White vitreous china washbasin and single-lever faucet with chrome finish.
- Bathrooms equipped with mirrors and accessories.
- All faucets will be stainless steel (Grohe, Noken, Cisa, or similar).

INSTALLATION OF TAPS AND HOT WATER

- Individual plumbing installation for each apartment. Domestic hot water
- generation via 30-50 liter vitrified water heater depending on the size of the dwelling.

ELECTRICAL AND TELECOMMUNICATIONS INSTALLATION

- Complete installation in compliance with current regulations.
- Top-quality electrical components. Individual meters per dwelling.
- Weatherproof sockets on terraces. LED lighting.

HEATING, ACTION AND CLIMATE

- Mini VRF with more efficient inverter compressor technology. Room-by-room temperature control.

COMMON AREAS

- Vegetation: Landscaping with native and low-water-consumption plant species. Entrance halls, elevator lobbies, and apartment access corridors are paved with porcelain stoneware.
- Lighting in common areas, including entrances, hallways, and exterior spaces, is provided by energy-efficient lamps.
- Presence detectors with timers will be installed to control lighting in entrance halls, stairwells, and floor lobbies, thus reducing electricity consumption in common areas.
- Elevators will feature energy-efficient lighting in the cabins, be accessible, have automatic doors, and stop on each floor.
- Pre-installation for electric charging stations for golf carts, bicycles, and electric cars is also included.